

Patient report

Bio-Rad DATE: 04/28/2019
D-10 TIME: 07:22 PM
S/N: #DJ4I016123 Software version: 4.20-2
Sample ID: 10484469
Injection date 04/28/2019 05:38 PM
Injection #: 36 Method: HbA1c
Rack #: --- Rack position: 7

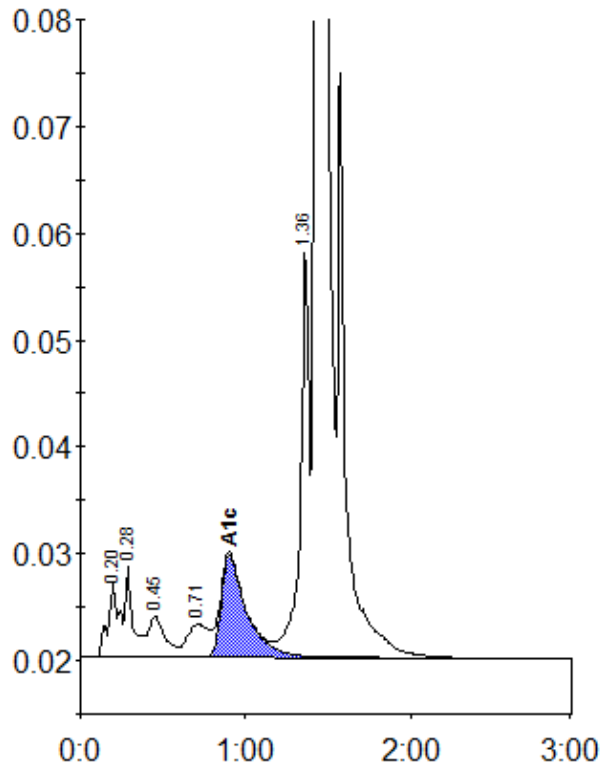

Peak table - ID: 10484469

Peak	R.time	Height	Area	Area %
A1a	0.20	7008	32751	1.2
A1b	0.28	8596	28444	1.1
F	0.45	3892	26791	1.0
LA1c/CHb-1	0.71	3147	28778	1.1
A1c	0.90	9584	102621	5.5
P3	1.36	38504	140844	5.3
A0	1.43	728831	2312515	86.5
Total Area:		2672744		

Concentration:	%
A1c	5.5